This Is My Uniform

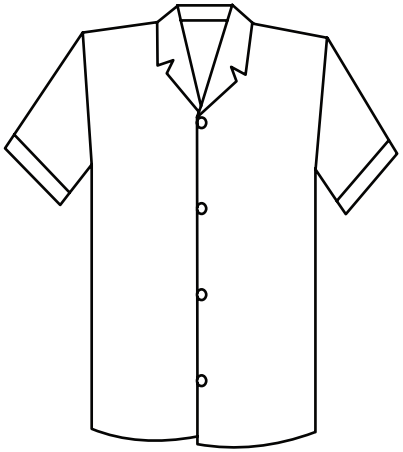

This is my shirt.

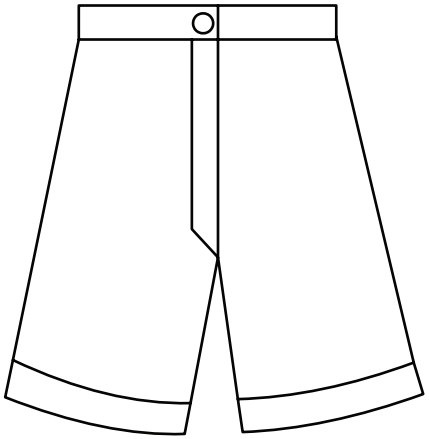

These are my shorts.

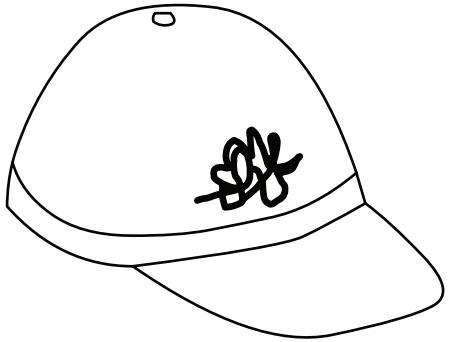

This is my hat.

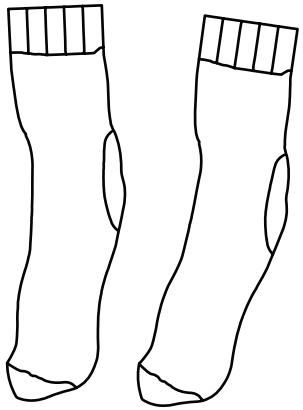

These are my socks.

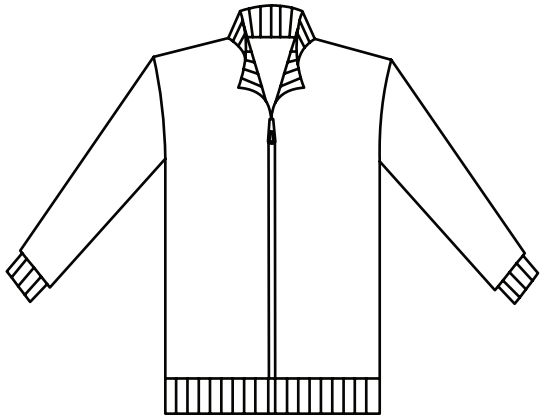

This is my jacket.

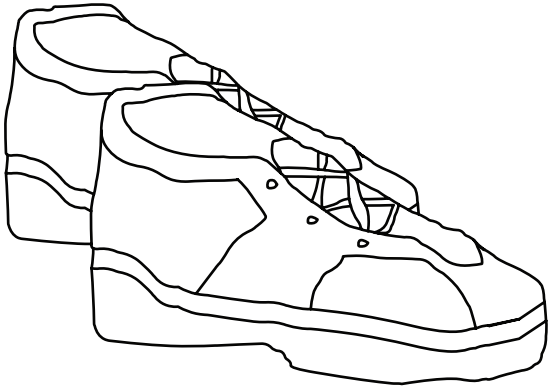

These are my shoes.

This is my bag.

This is my uniform.

hat

bag

socks

shirt

jacket

shorts

shoes

shirt

socks

bag

shorts

shoes

hat

jacket