Spiders

Name: _____

SPIDERS
spiders
arachnids
fangs
legs
hairs
abdomen
cephalothorax
exoskeleton
spinneret
silk

Draw a diagram of a spider. Label the following parts: fangs, abdomen, cephalothorax, exoskeleton and spinneret.

How many legs do spiders have? _____

Fill in the missing word with a word from the list.

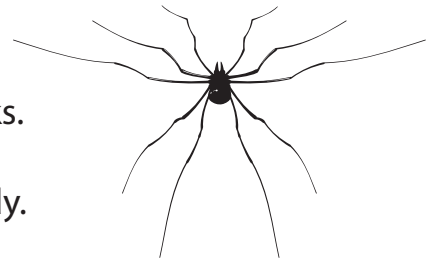

_____ include spiders, scorpions, mites, and ticks.

An _____ is a rigid external covering for the body.

A _____ is an organ by means of which a spider spins a silky thread.

_____ are small creatures with eight legs.

A _____ is the head and chest on crustaceans and arachnids.

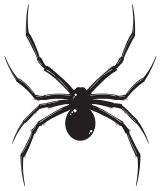

_____ is a fine, strong, soft thread produced by a spider.

Write each word in a sentence.

spiders _____

arachnids _____

fangs _____

silk _____

hairs _____

COPYRIGHT STUDYLADDER