

Name: \_\_\_\_\_

1) What is the time on each analog clock?

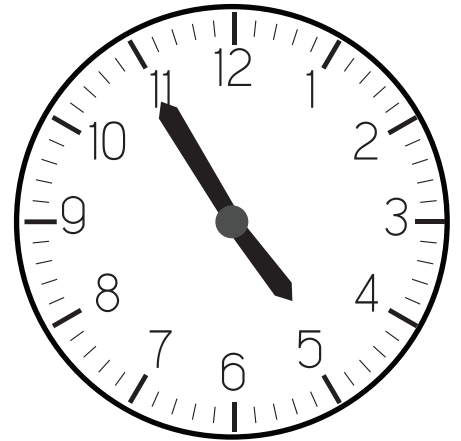
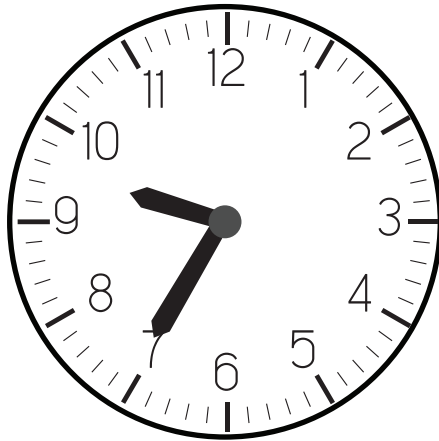
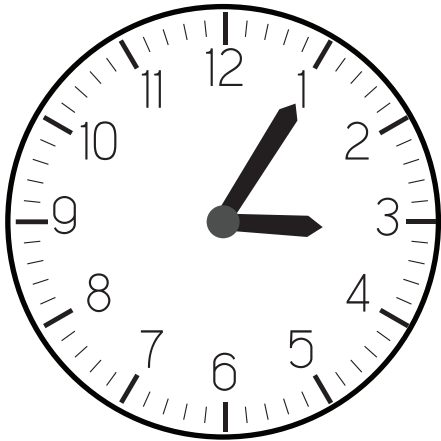

2) What is the time on each digital clock?

4:25

10:10

6:05

3) Greg left home at the time shown on the clock. At what time did Greg leave home?

11:10

half past eleven

quarter past eleven

ten past eleven

ten to eleven

4) The start and finish time for a 3 km walk is shown on each clock. How long did the walk take?

3:05



3:50

Name: \_\_\_\_\_

5) If the time is now five past twelve, what will the time be in half an hour? \_\_\_\_\_

6) What is the time five minutes before midnight? \_\_\_\_\_

7) It took one hour and ten minutes to get from our home to the beach. If we left home at ten past twelve, when did we get to the beach? \_\_\_\_\_

8) A school day goes for six hours and fifteen minutes. If the day starts at ten to nine, when will the school day end? \_\_\_\_\_

9) We finished our hike at the time shown on the clock. If the hike took two hours and twenty minutes, at what time did we start the hike?

\_\_\_\_\_

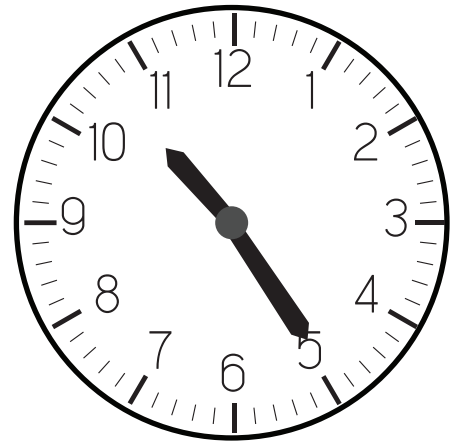

10) Show the time on the analog clock three hours and 25 minutes after the time on the digital clock.

